

PLAT OF SURVEY

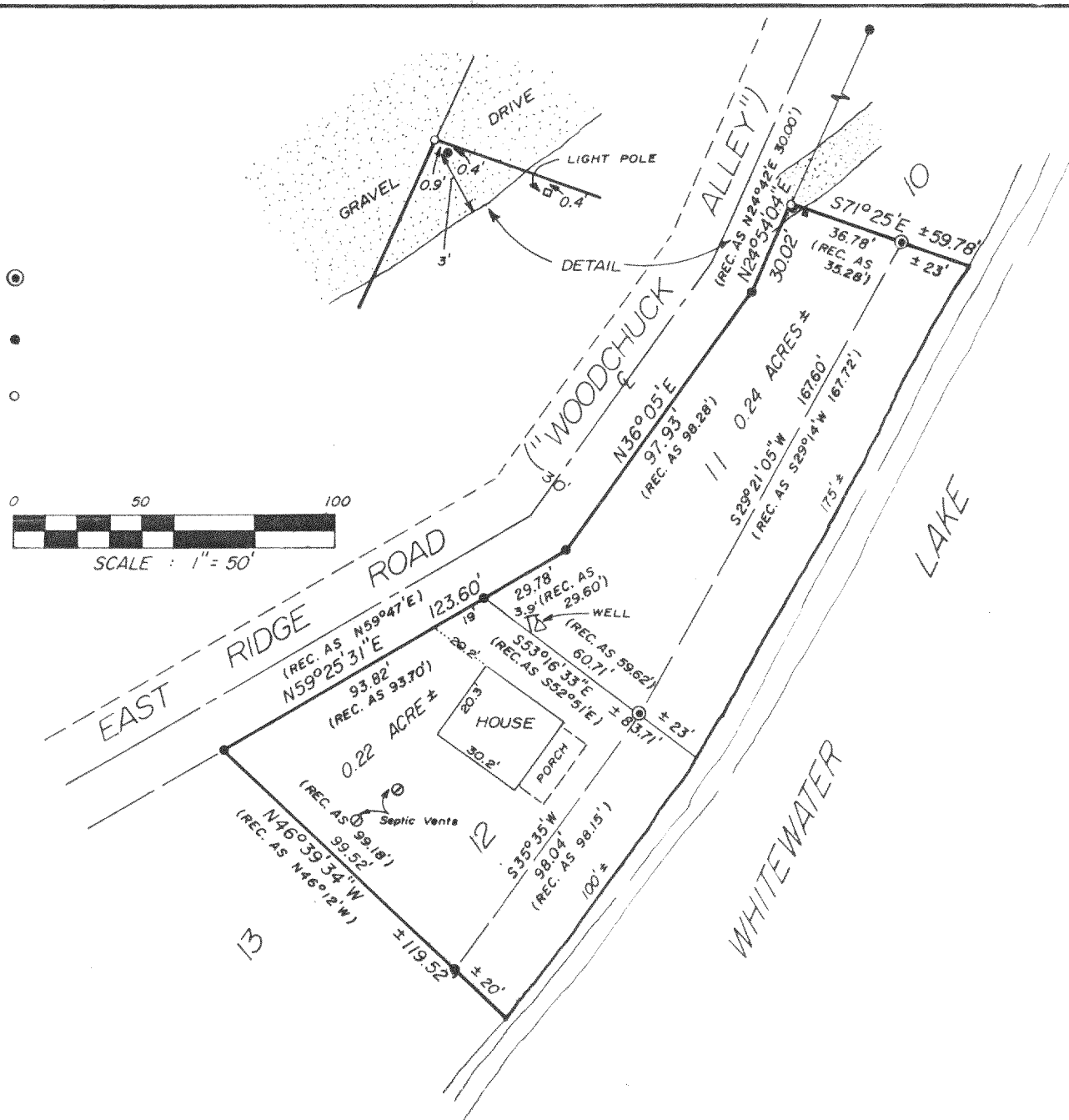

DESCRIPTION

Lot 11 and 12, Block 1, MORaine HEIGHTS in Section 35, T4N, R15E, Town of Whitewater, Walworth County, Wisconsin

CERTIFICATION

I hereby certify that the property described above has been surveyed under my responsible direction and supervision and that this map is a correct representation of the lot lines and dimensions and the principle lines of the permanent structures thereon.

Date 8-19-80

James B. Woodman
 James B. Woodman
 Registered Land Surveyor, S-1239

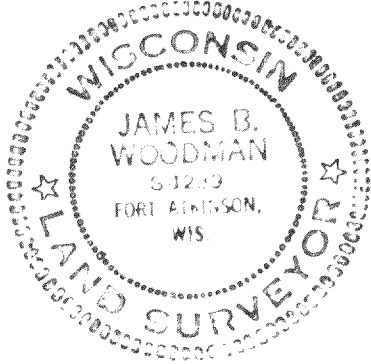

Prepared for: Rauland Agency
 Attn: Harry Devitt
 112 South First Street
 Whitewater, WI 53190

00S-38

STRAND & WOODMAN ASSOCIATES
 210 Madison Ave., Fort Atkinson, WI 53538

Land Surveyors & Engineers
 Phone (414) 563-8162

DME-H-12

415-222V